NOVARTIS

IRES
INTEGRATED REAL ESTATE SOLUTIONS

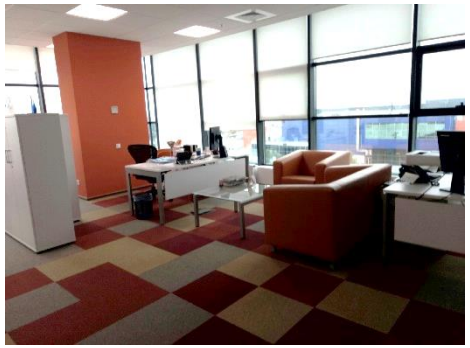

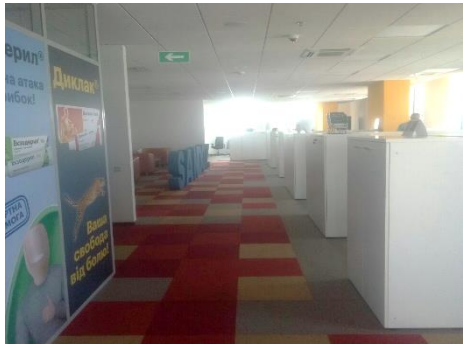

NOVARTIS
(**2700** M2 OFFICE SPACE) - BC "SP HALL" 28-A, Stepan Bandera prospect

May 2017 – Dec 2019.

Integrated facility management services:

- Cleaning services (morning (daily)/ evening).
- On-duty coffee lady and cleaners during the day.
- Handyman with equipment for small repairs – full time in the client's office.
- Coordination of maintenance of engineering systems and interaction with the owner of Business center - site manager – full time in the client's office.
- Office supply chain management .