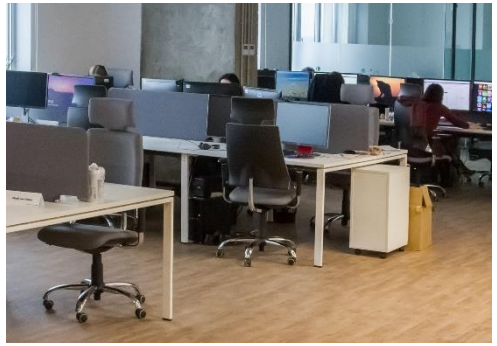

- IRES was nominated to execute project management services for SB-Tech ((IT sports betting solutions) new office space in BC «ASTARTA» at Kyiv, Str. Yaroslavska, 58 (6 TH FLOOR) 1,805 M2
- Our PM team supervised the procurement function - carrying out of the tenders for choosing of specialized vendors for technical security, furniture suppliers;
- Provided an actual supervision of construction process, supervision of technical control under construction;
- Managing of the construction works in accordance to agreed schedule and deadlines;
- Organization of the moving to the new office.

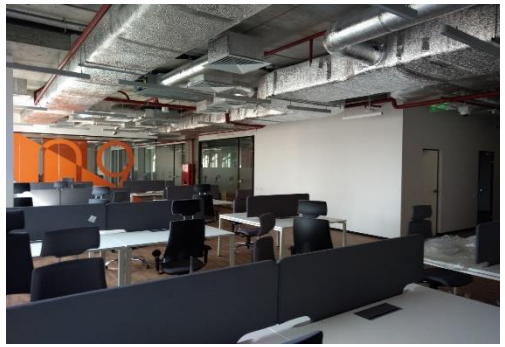

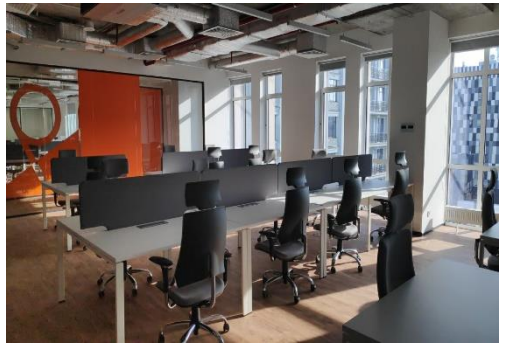

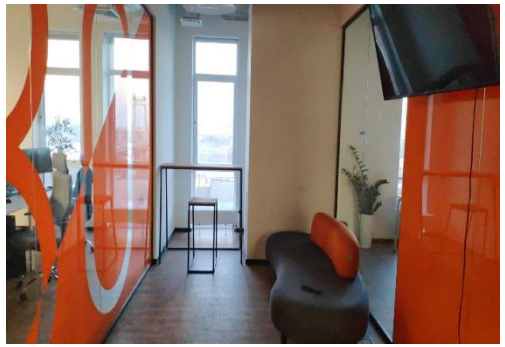

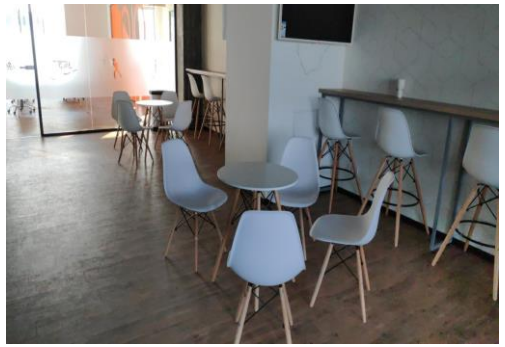

2-ND PART OFFICE SPACE (6 TH FLOOR) 711.80 M2 (JUNE 2018 - DECEMBER 2019)

- Conduct a tender for the development of project documentation, including the entire process of preparation of documents, interaction with contractors, negotiation, work out the contract with the winner.
- Coordination of work of Development of Project Work Documentations + local estimates
- Conducting a tender for the selection of the general contractor for construction work execution
- Actual supervision of construction process with the available reporting system
- Organization of the moving to the new office