sisense

IRES
INTEGRATED REAL ESTATE SOLUTIONS

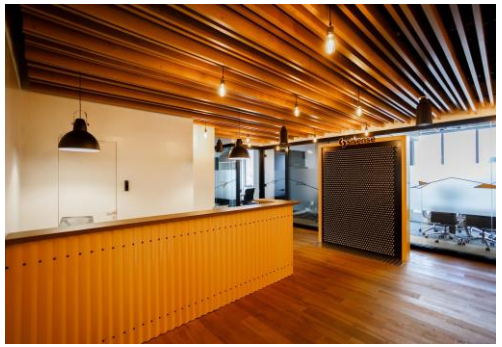

- IRES was nominated to develop Design and Detail Design, as well as execute project management function for Sisense new office space in BC «Grand» at 98, V.Vasylkivska str (6 floor, 541,81 m2)
- PM team made the brief for developing of Design and Detail Design. Based on confirmed Technical task from the Customer, PM team was executed test fit for furniture allocation, actual developing of Design and Detail Design served with BOQ (for 6th and 7th floors – 1,272 m2)
- IRES fully secured best interests of Customer, while carrying out of the tender for selection of General Contractor, Furniture suppliers, multimedia vendor.
- Actual supervision of construction works execution with availability of certified technical control, including of snagging list and resolution of mentioned drawbacks.
- Detailed reports re budget/ cash flow, photos of construction progress, project timeline were regularly submitted to Sisense team.