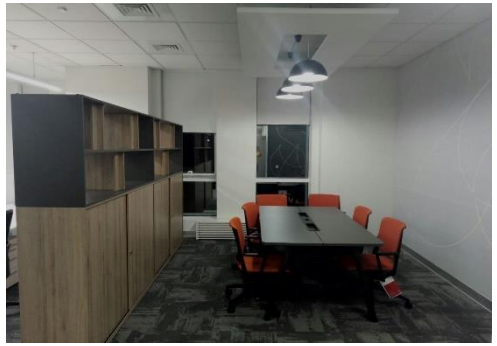

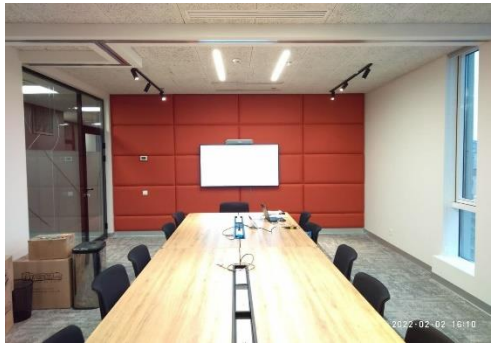

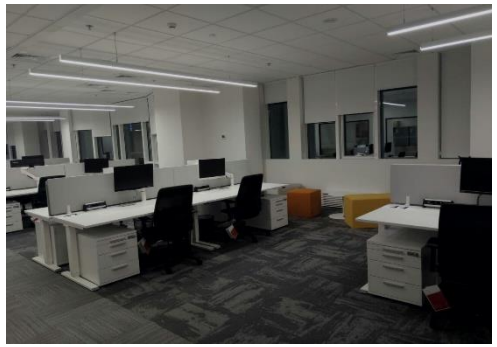

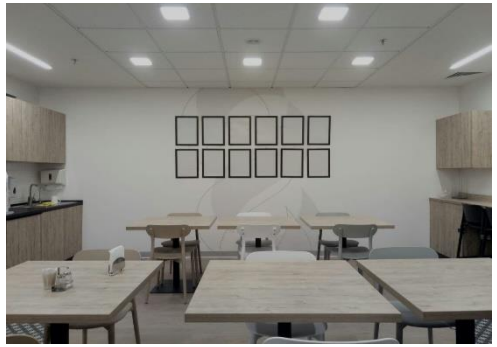

- IRES was nominated to develop Design and Detail Design, as well as execute project management function for Syneos Health Ukraine new office space in BC «Grand» at 98, V.Vasylkivska str (5 floor, 541,81 m2)
- Having Detail Design and BOQ ready, PM team carried out of the tender for general contractor services provider as well as IT/Multimedia service providers. Additionally IRES received the instruction of Customer to subcontract of GC, furniture provider, other contractors to provide one contract concept for Syneos.
- PM team provided regular technical control for execution of construction works. Weekly reporting (budget monitoring, cash flow, photo-report) was provided to Syneos team. It was also served with weekly on line meeting with the colleagues.
- Special attention was drown to the time line of project. Syneos team stressed that construction works were to be finished by the end of January, 2022. We're proud that requirement was met by out team, without any harm to work quality execution. The move to new office space was on 29.01.22