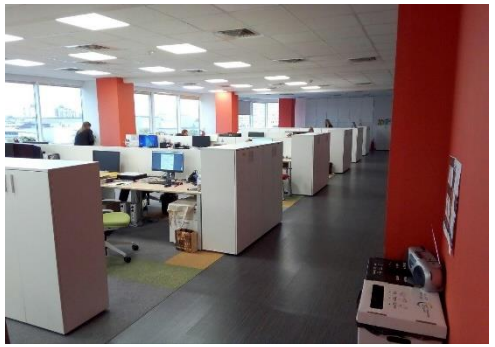

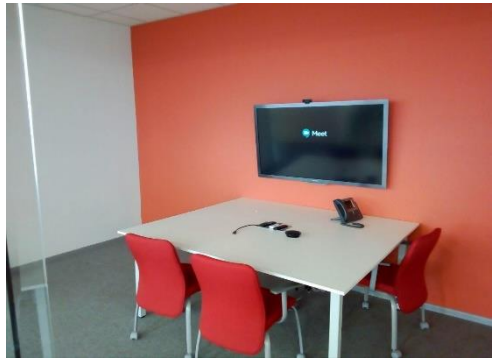

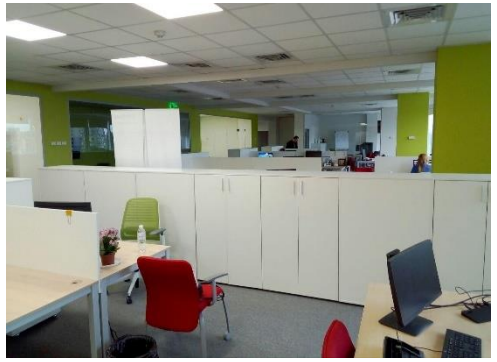

- IRES was appointed as Project Manager of Whirlpool new office space (985 m2) BC "Livoberezhny“ at 2-A, Yevhen Sverstyuk str., Kyiv (the 7th floor)
- PM team controlled the development of detail design, which was made up of Architecture, HVAC, Electrical networks, Fire Fighting systems, IT infrastructure, BOQ part.
- Our certified construction technical control team was leading the reconstruction works, managing of General Contractor.
- Acts of hidden works, acts of acceptance, quality of works and materials were examined and confirmed.
- PM team developed and monitored project time line, project budget and provided regular reporting to the Customer.
- Supply and installation of in-built furniture and working stations furniture were controlled. Snagging list was developed and discussed with respective suppliers.
- IRES technical control managers checked as built documentation and delivered it to Customer.